

PLAN

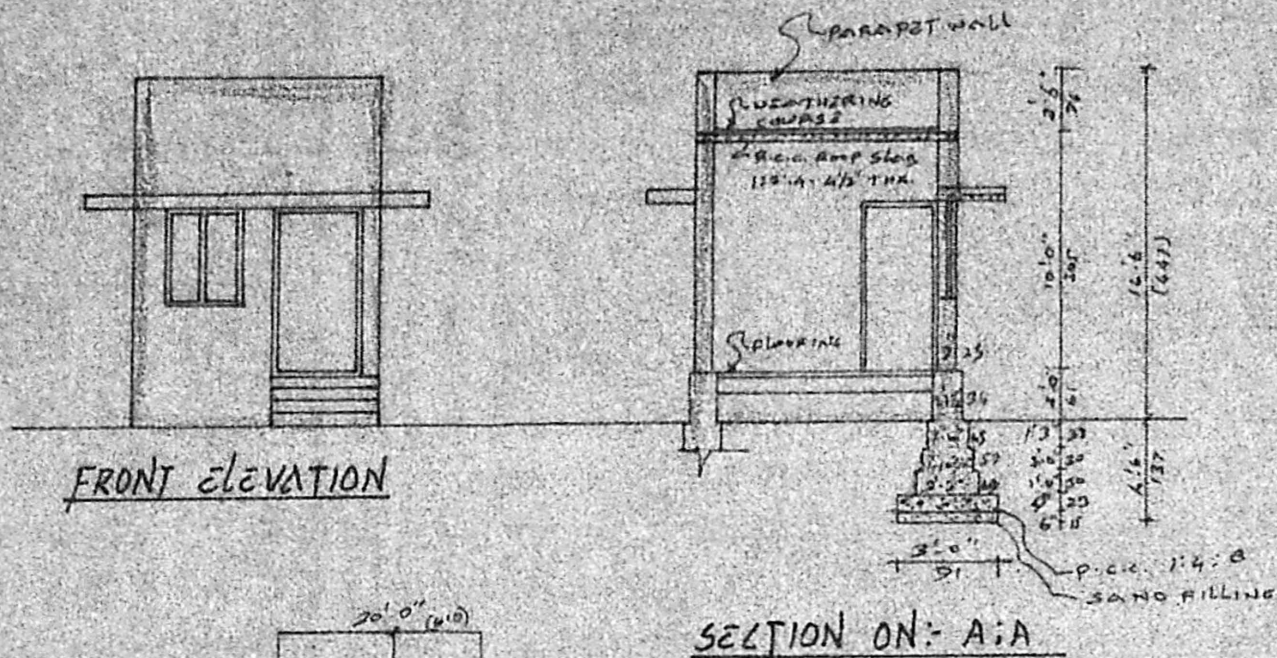

FRONT ELEVATION

SECTION ON: A-A

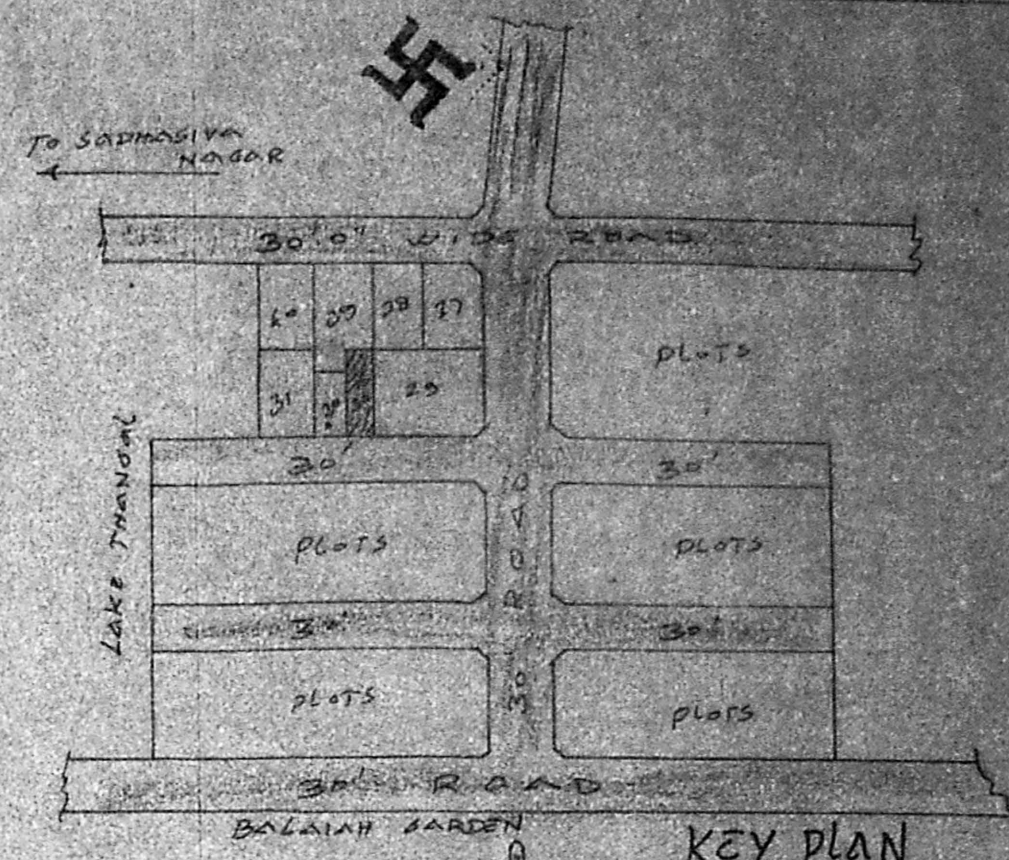

KEY PLAN (N.T.S)

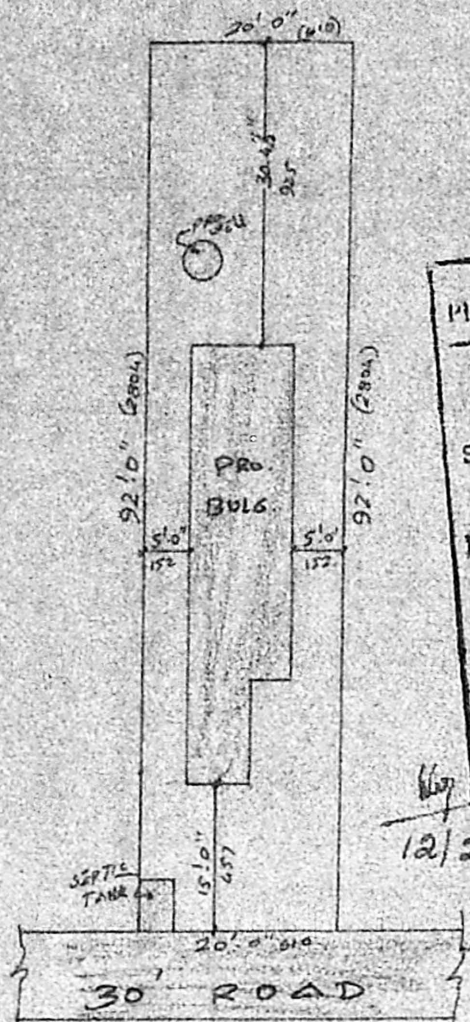

SITE PLAN

Scale 1" = 16' 0"

Planning Permit No. A/136/92
APPROVED
 SUBJECT TO THE CONDITIONS IN THIS ORDER.
 No. Aa/18613/99 dated 15/12/99
 FOR MEMBER SECRETARY
 MADRAS METROPOLITAN
 DEVELOPMENT AUTHORITY
 MADRAS 600 008.

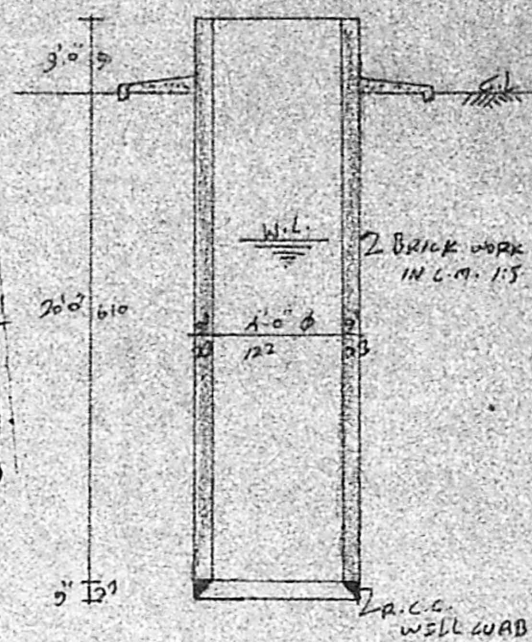

SECTION OF WELL

4.0" DIA

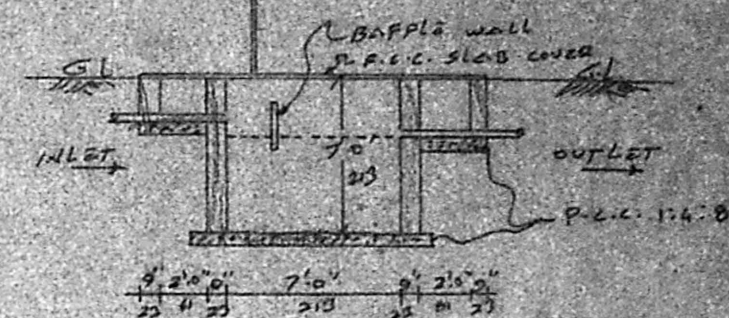

SECTION OF SEPTIC TANK

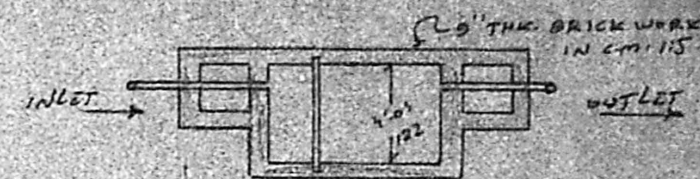

PLAN OF SEPTIC TANK

SCRUTINY PLAN

Aa/18613/99

4/11

PLAN SHOWING THE PROPOSED DWELLING HOUSE
 IN P.NO.30, S.NO.218/2, OF MADIPAKKAM
 VILLAGE, SAIDAPET TALUK, ST. THOMAS MOUNT
 PANCHAYAT UNION. "SRINIVASA NAGAR"
 APPD. LAYOUT, DDTP/L.P.D.M. NO. 321/73.

JOINERY

D ₁ DOOR	3'8" x 7'0"	106 x 213
D ₂ "	3'0" x 7'0"	91 x 213
D ₃ "	2'6" x 7'0"	76 x 213
W ₁ WINDOW	4'0" x 7'0"	127 x 213
W ₂ "	3'0" x 4'0"	91 x 122
W ₃ "	3'0" x 3'0"	91 x 91

AREA OF

plot extent	1840	170.93
PRO. PLINTH	421	39.11

LEGEND

PROPOSED	—
ROAD	—
BOUNDARY	—

S. Maheswari
 OWNER

LICENSED SURVEYOR

N.M.
 N. Paralanaman,
 Surveyor,
 MADRAS MUNICIPALITY
 Office,
 No. 6-A, Government Buildings,
 VAIVAMPET, MADRAS 600 008.